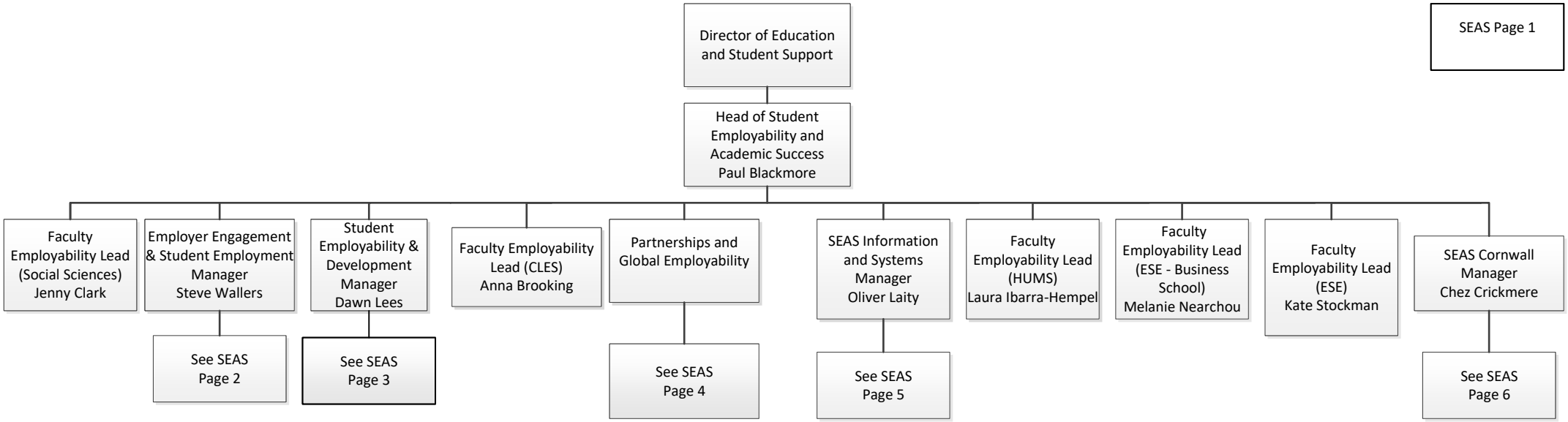
SEAS Page 1
Director of Education and Student Support
Head of Student Employability and Academic Success Paul Blackmore
Faculty Employability Lead (Social Sciences) Jenny Clark
Employer Engagement & Student Employment Manager Steve Wallers
Student Employability & Development Manager Dawn Lees
Faculty Employability Lead (CLES) Anna Brooking
Partnerships and Global Employability
SEAS Information and Systems Manager Oliver Laity
Faculty Employability Lead (HUMS) Laura Ibarra-Hempel
Faculty Employability Lead (ESE - Business School) Melanie Nearchou
Faculty Employability Lead (ESE) Kate Stockman
SEAS Cornwall Manager Chez Crickmere
See SEAS Page 2
See SEAS Page 3
See SEAS Page 4
See SEAS Page 5
See SEAS Page 6

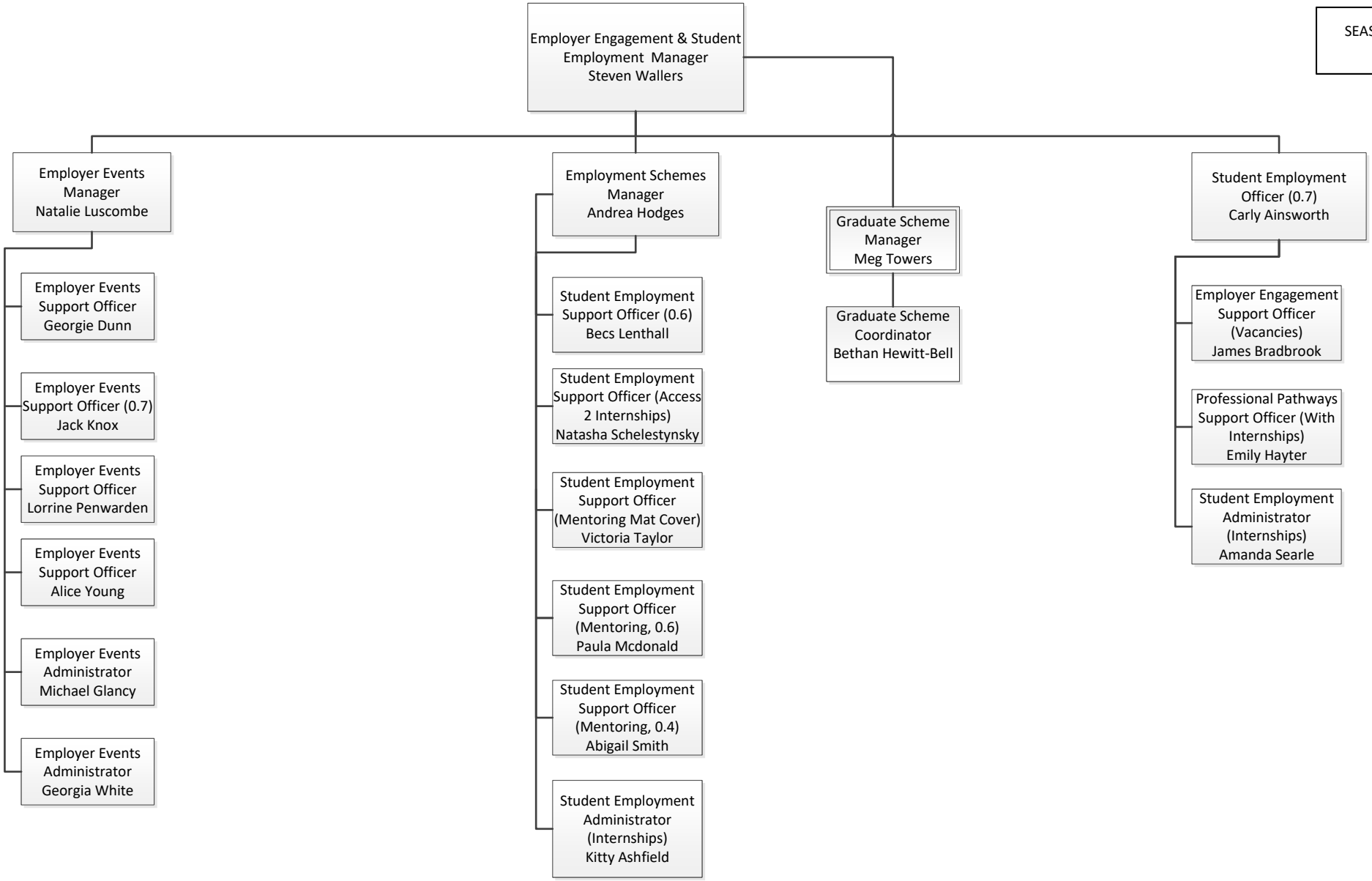
Employer Engagement & Student Employment Manager Steven Wallers
Employer Events Manager Natalie Luscombe
Employer Events Support Officer Georgie Dunn
Employer Events Support Officer (0.7) Jack Knox
Employer Events Support Officer Lorrine Penwarden
Employer Events Support Officer Alice Young
Employer Events Administrator Michael Glancy
Employer Events Administrator Georgia White
Employment Schemes Manager Andrea Hodges
Student Employment Support Officer (0.6) Becs Lenthall
Student Employment Support Officer (Access 2 Internships) Natasha Schelestynsky
Student Employment Support Officer (Mentoring Mat Cover) Victoria Taylor
Student Employment Support Officer (Mentoring, 0.6) Paula Mcdonald
Student Employment Support Officer (Mentoring, 0.4) Abigail Smith
Student Employment Administrator (Internships) Kitty Ashfield
Graduate Scheme Manager Meg Towers
Graduate Scheme Coordinator Bethan Hewitt-Bell
Student Employment Officer (0.7) Carly Ainsworth
Employer Engagement Support Officer (Vacancies) James Bradbrook
Professional Pathways Support Officer (With Internships) Emily Hayter
Student Employment Administrator (Internships) Amanda Searle

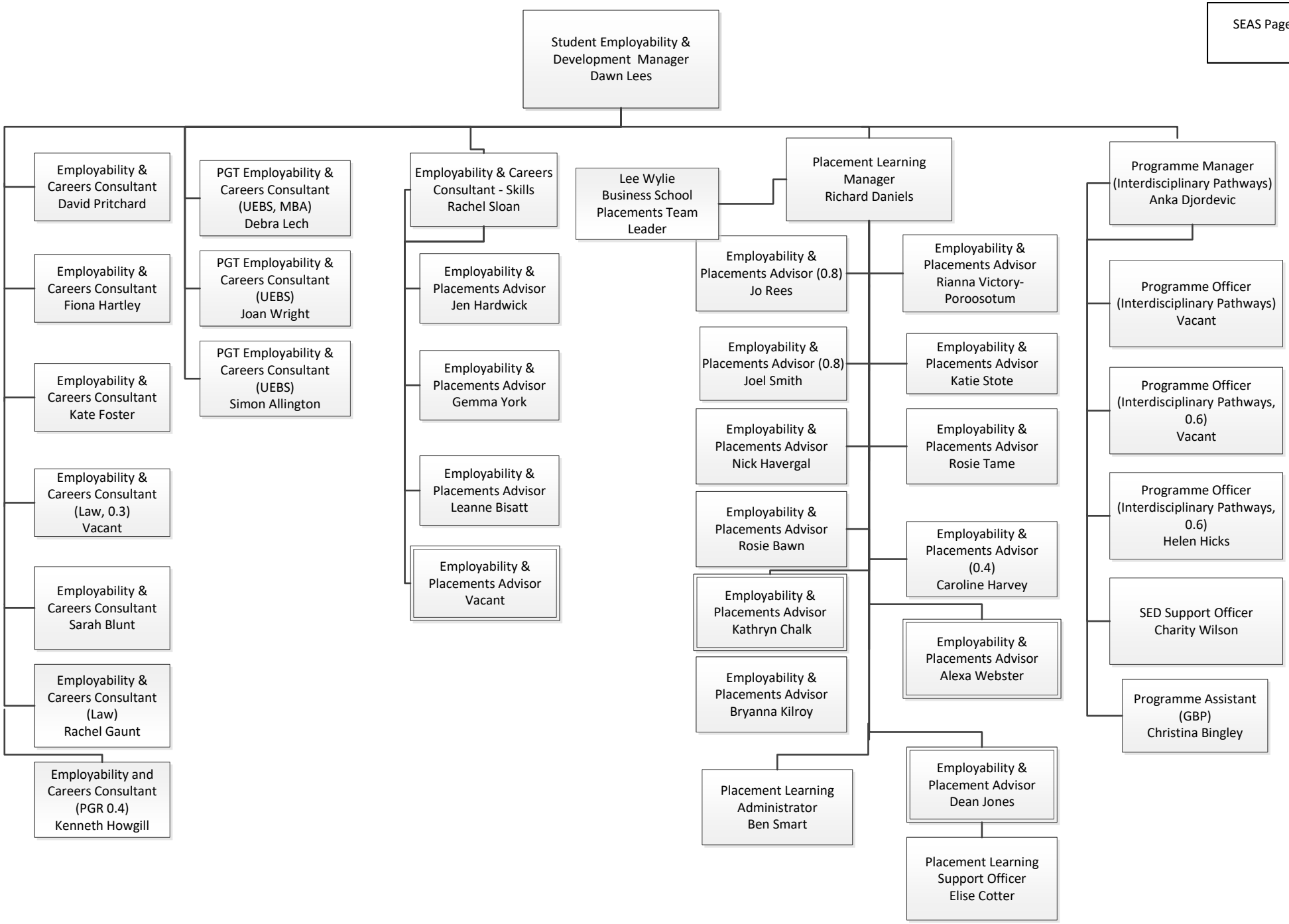
Student Employability & Development Manager Dawn Lees
Employability & Careers Consultant David Pritchard
Employability & Careers Consultant Fiona Hartley
Employability & Careers Consultant Kate Foster
Employability & Careers Consultant (Law, 0.3) Vacant
Employability & Careers Consultant Sarah Blunt
Employability & Careers Consultant (Law) Rachel Gaunt
Employability and Careers Consultant (PGR 0.4) Kenneth Howgill
PGT Employability & Careers Consultant (UEBS, MBA) Debra Lech
PGT Employability & Careers Consultant (UEBS) Joan Wright
PGT Employability & Careers Consultant (UEBS) Simon Allington
Employability & Careers Consultant - Skills Rachel Sloan
Employability & Placements Advisor Jen Hardwick
Employability & Placements Advisor Gemma York
Employability & Placements Advisor Leanne Bisatt
Employability & Placements Advisor Vacant
Lee Wylie Business School Placements Team Leader
Placement Learning Manager Richard Daniels
Employability & Placements Advisor (0.8) Jo Rees
Employability & Placements Advisor (0.8) Joel Smith
Employability & Placements Advisor Nick Havergal
Employability & Placements Advisor Rosie Bawn
Employability & Placements Advisor Kathryn Chalk
Employability & Placements Advisor Bryanna Kilroy
Placement Learning Administrator Ben Smart
Employability & Placements Advisor Rianna Victory-Poroosotum
Employability & Placements Advisor Katie Stote
Employability & Placements Advisor Rosie Tame
Employability & Placements Advisor (0.4) Caroline Harvey
Employability & Placements Advisor Alexa Webster
Employability & Placement Advisor Dean Jones
Placement Learning Support Officer Elise Cotter
Programme Manager (Interdisciplinary Pathways) Anka Djordevic
Programme Officer (Interdisciplinary Pathways) Vacant
Programme Officer (Interdisciplinary Pathways, 0.6) Vacant
Programme Officer (Interdisciplinary Pathways, 0.6) Helen Hicks
SED Support Officer Charity Wilson
Programme Assistant (GBP) Christina Bingley

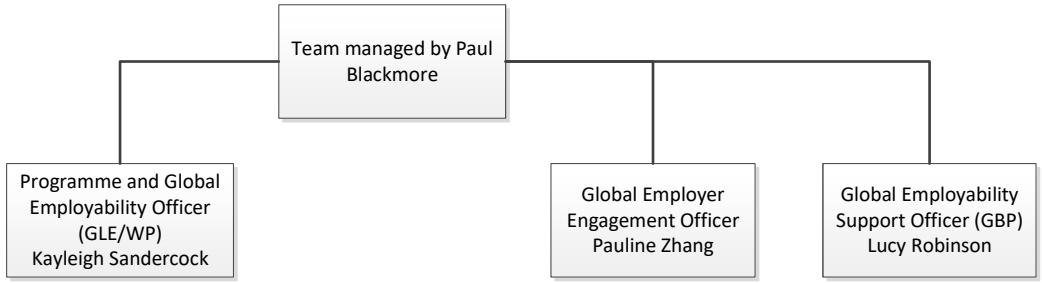
Team managed by Paul Blackmore
Programme and Global Employability Officer (GLE/WP) Kayleigh Sandercock
Global Employer Engagement Officer Pauline Zhang
Global Employability Support Officer (GBP) Lucy Robinson

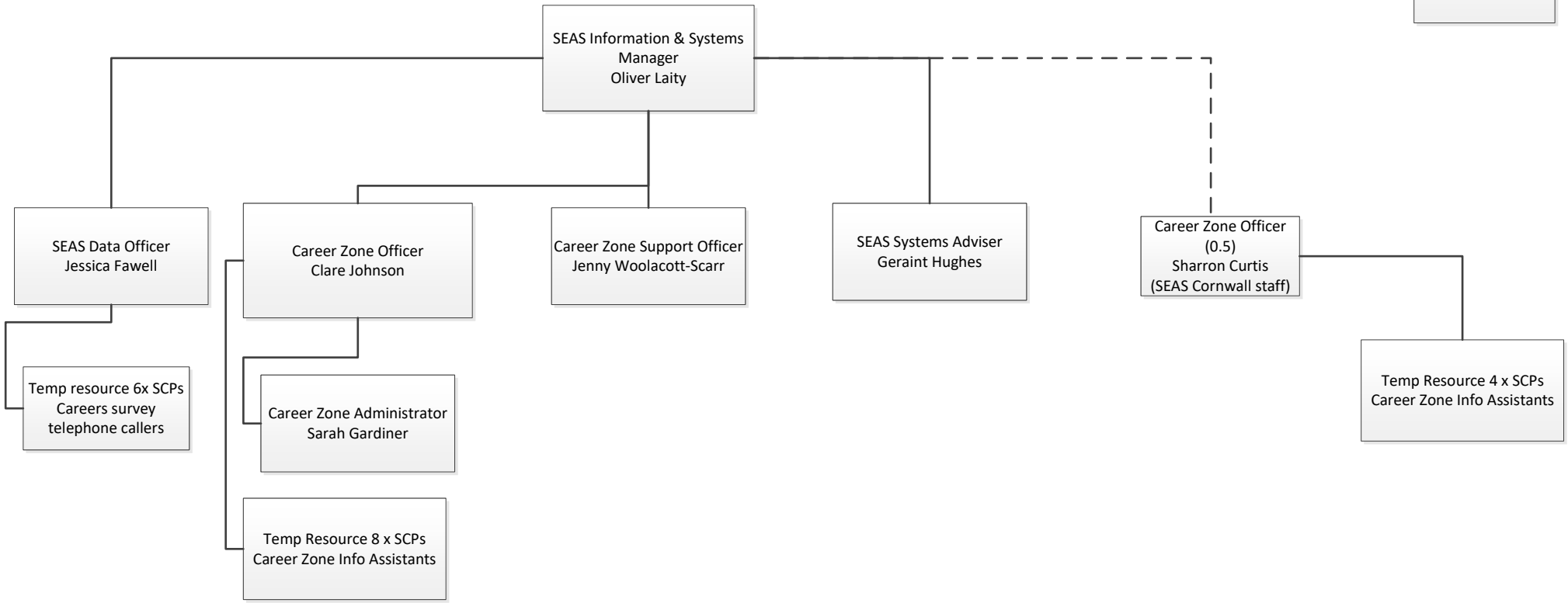
SEAS Information & Systems Manager
Oliver Laity
SEAS Data Officer
Jessica Fawell
Temp resource 6x SCPs
Careers survey
telephone callers
Career Zone Officer
Clare Johnson
Career Zone Administrator
Sarah Gardiner
Temp Resource 8 x SCPs
Career Zone Info Assistants
Career Zone Support Officer
Jenny Woolacott-Scarr
SEAS Systems Adviser
Geraint Hughes
Career Zone Officer
(0.5)
Sharron Curtis
(SEAS Cornwall staff)
Temp Resource 4 x SCPs
Career Zone Info Assistants

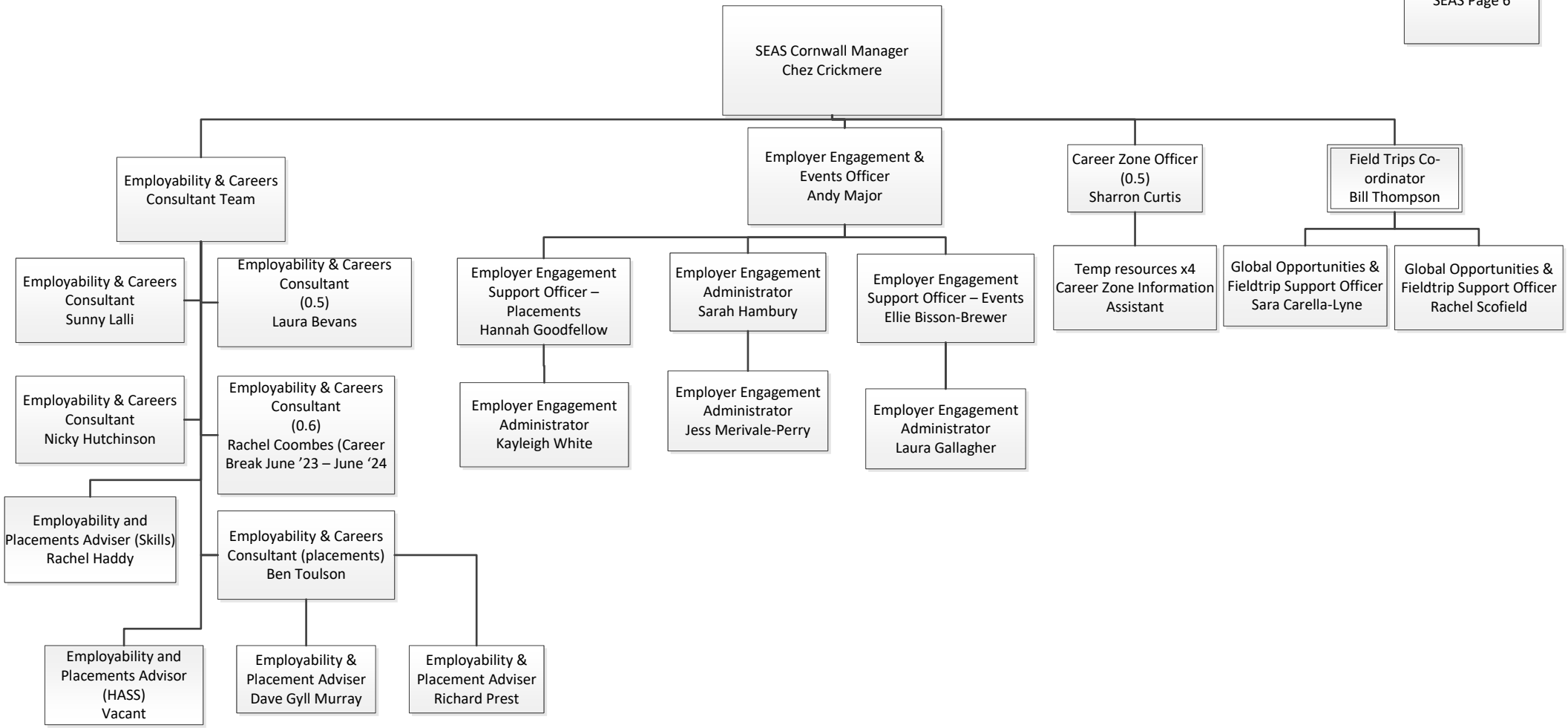
SEAS Cornwall Manager
Chez Crickmere
Employability & Careers Consultant Team
Employer Engagement & Events Officer
Andy Major
Career Zone Officer (0.5)
Sharron Curtis
Field Trips Co-ordinator
Bill Thompson
Employability & Careers Consultant
Sunny Lalli
Employability & Careers Consultant (0.5)
Laura Bevans
Employer Engagement Support Officer – Placements
Hannah Goodfellow
Employer Engagement Administrator
Sarah Hambury
Employer Engagement Support Officer – Events
Ellie Bisson-Brewer
Temp resources x4
Career Zone Information Assistant
Global Opportunities & Fieldtrip Support Officer
Sara Carella-Lyne
Global Opportunities & Fieldtrip Support Officer
Rachel Scofield
Employability & Careers Consultant
Nicky Hutchinson
Employability & Careers Consultant (0.6)
Rachel Coombes (Career Break June '23 – June '24
Employer Engagement Administrator
Kayleigh White
Employer Engagement Administrator
Jess Merivale-Perry
Employer Engagement Administrator
Laura Gallagher
Employability and Placements Adviser (Skills)
Rachel Haddy
Employability & Careers Consultant (placements)
Ben Toulson
Employability and Placements Advisor (HASS)
Vacant
Employability & Placement Adviser
Dave Gyll Murray
Employability & Placement Adviser
Richard Prest